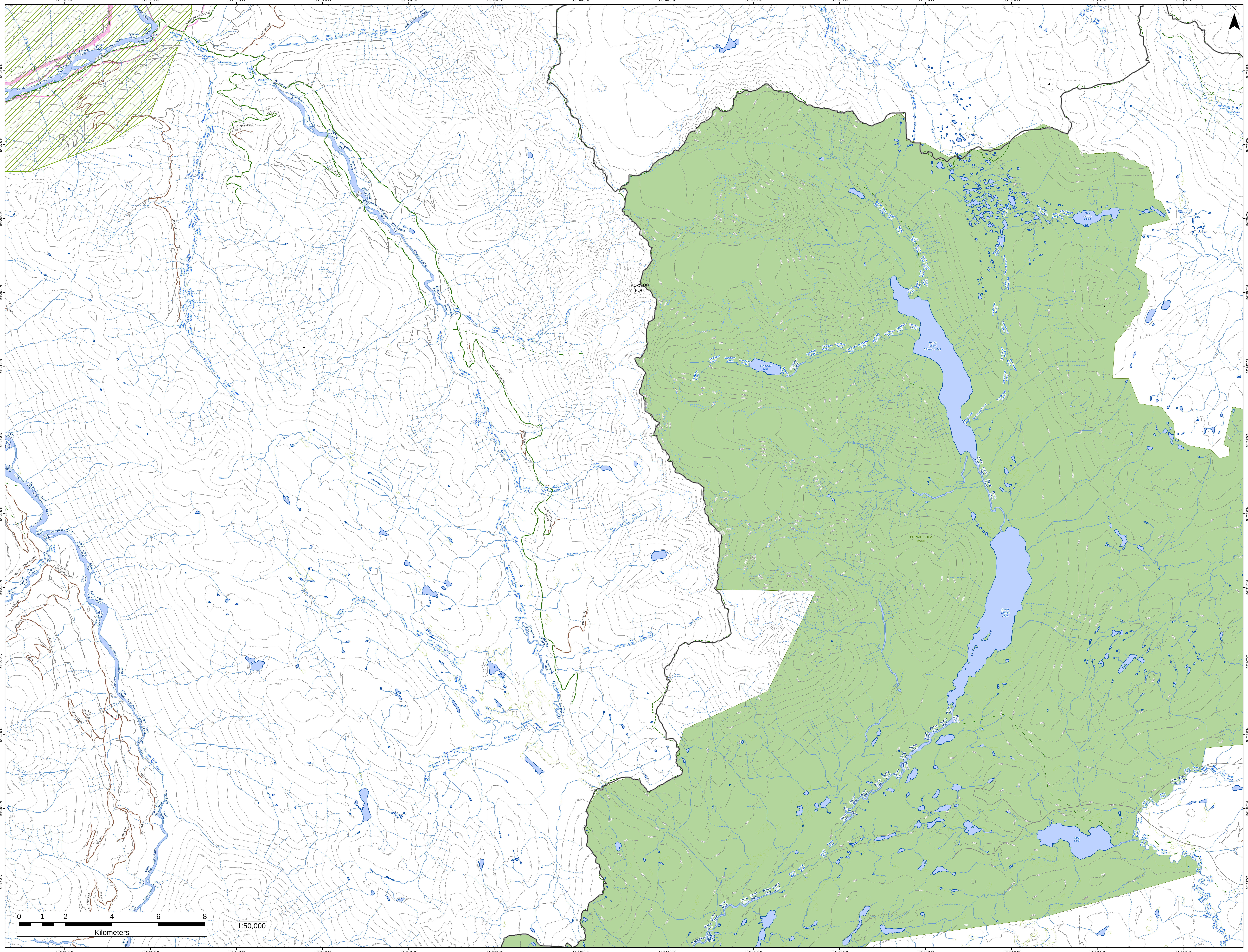

127°58'0"W
127°56'0"W
127°54'0"W
127°52'0"W
127°50'0"W
127°48'0"W
127°46'0"W
127°44'0"W
127°42'0"W
127°40'0"W
127°38'0"W
127°36'0"W
127°34'0"W
127°32'0"W
54°28'0"N
54°27'0"N
54°26'0"N
54°25'0"N
54°24'0"N
54°23'0"N
54°22'0"N
54°21'0"N
54°20'0"N
54°19'0"N
54°18'0"N
54°17'0"N
N
HOWSON PEAK
BURNIE-SHEA PARK
Burnie Lakes (Burnie Lake)
Lower Burnie Lake
Sandpiper Lake
Tom George Lakes
Shea Lake
Zymoetz River
Kitnayakwa River
Nilah Creek
Steward Creek
Iceflow Creek
O'Brien Creek
Tun Creek
Tatsi Creek
Miners Creek
Clore River
Thomas Creek
Telkwa River
Elliott Creek
Starr Creek
Sandpiper Creek
Tom George Creek
Burnie River
Shea Creek
COPPER-LIMONITE
COPPER
STEWARD M/L
TE KITNAYAKWA
TE KITNAYAKWA A78677
TE KITNAYAKWA BR-19
KIT 200
KIT 500
KIT 520
BR 645500
BR 645100
BR 645850
BR 641000
NORTH THOMAS RD.
CLORE M/L BR 636000
BR 635500
BR 635000
SPUR A
MTS ROAD
K73 SPUR A
K74 SPUR A
SPUR 1
BR 613
BR 600
BR 963
BR 964
0 1 2 4 6 8
Kilometers
1:50,000